



Spotlight

discover what all the applause is about . . .

May, 2017

CALENDAR OF EVENTS:

May 7 – CLOSING PERFORMANCE of *Bell, Book & Candle*, Cobblestone Theatre (See Below)

May 8 – BOARD MEETING, 6:30 p.m., Cobblestone Theatre

June 4, 5, 11 and 13 – AUDITIONS for *WAIT UNTIL DARK* (More Info, Page 2)

June 9 – OPENING NIGHT for *HARVEY* in the outdoor Amphitheatre! (More Info, Page 3)

**Last Weekend
to be
Enchanted!**

Only a few shows remain!

Get your tickets ASAP!

Congratulations to Director Patti Fredericks, Assistant Director Jim Estes and all the cast and crew on a bewitching and successful run of *Bell, Book and Candle*.

The Ledger Dispatch says:

“Mulally gives a knockout performance as the female lead . . . “

“the supporting stars are show-stoppers. . . “

“ . . . a flawlessly cast gem . . . “

“ . . . truly spellbinding . . . “

Volcano Theatre Company

presents

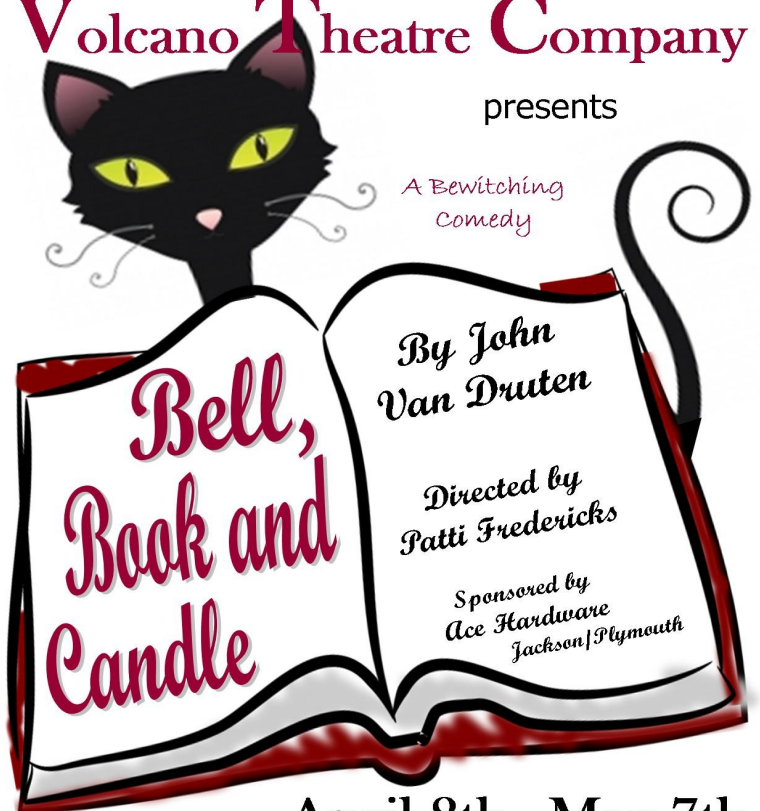

A Bewitching
Comedy

By John
Van Druiten

Directed by
Patti Fredericks

Sponsored by
Ace Hardware
Jackson/Plymouth

April 8th–May 7th

Friday & Saturday Nights, 8 p.m.
Sunday Matinees April 16th, 23rd, 30th
and May 7th, 2 p.m.

Doors Open 30 Minutes Before Curtain

Tickets Available at: www.volcanotheatre.net or at
Hein & Co. Booksellers, Main Street, Jackson (cash or check only)
or by phone @ 209-419-0744

Website Open But
Under Construction

If you have visited our website lately, you know that it is "Under Construction"! We are hard at work updating the site and very soon it will be a beautiful thing!

In the meantime, please know that if you follow the **RED** prompt and select "2016 Season", it **WILL** bring you to our 2017 Season and enable you to purchase the tickets you desire for each show!

**THANK YOU SO MUCH
FOR YOUR PATIENCE
DURING THIS
CONSTRUCTION PERIOD!**

Thank You

To Our 2017 Sponsors

ACE Hardware of Jackson/Plymouth
The St. George Hotel, Volcano
Cal-State Engineering
Jeff Holman Auto Center
Jackson Rancheria Casino & Resort



Volcano Theatre Company is holding

AUDITIONS!

Sundays, June 4 & 11 @ 2 p.m.

Monday, June 5 and Tuesday, June 13 @ 7 p.m.

at the Cobblestone Theatre, Volcano

Wait Until Dark

By Frederick Knott, Adapted by Jeffery Hatcher and Directed by Marty Brifman

An electrifying, breath stopping crime thriller!

A blind woman matches wits with her con artist assailants by using her disability to her advantage.

PARTS AVAILABLE:

Susan—Our Heroine. Brave, resourceful, determined and sightless

Gloria—Bratty adolescent

Sam—Susan's husband. Condescending and controlling

Roat—The Criminal Mastermind. A true sadist

Carlino—A Con-Artist, ex-cop, did time. Not real bright

Mike—A Con-Artist but with a streak of good

ALL ARE WELCOME—NO EXPERIENCE REQ'D!

For More Info, Contact Marty, 245-4200,
brifman@volcano.net

For Scripts, see Kathleen @ Amador Com.
Foundation, Motherlode Plaza



Volcano Theatre Company Presents

Mary Chase's

HARVEY

Directed by Jim Estes

June 9 to July 8
Volcano Amphitheatre

FRIDAY & SATURDAY
EVENINGS

Doors open at 6:30
for picnicking
Curtain at 8

Tickets Online:
volcanotheatre.net

BOX OFFICE:

Hein & Co. Booksellers
204 Main Street in Jackson
Cash or Check only
or 209-419-0744

Sponsored by the St. George Hotel

Produced by Special Arrangement with Dramatists Play Service



Did You Know Your Donations are Tax Deductable??

And never more so than during the winter months when the theatre is dark, but the expenses continue. Theatre maintenance, utilities, and production costs for our 2017 season are all issues which need to be addressed.

Any amount of financial support will be greatly appreciated, and of course, is tax-deductible. Thank you for supporting YOUR Community Theatre!

Name: _____

Mailing Address: _____

Phone: () _____; email: _____

MAIL TAX-DEDUCTIBLE CONTRIBUTION TO:

VTC, P.O. Box 88, Volcano, CA 95689

2017 Board of Directors

President, Kathleen Harmon

katmail2012@gmail.com / 209-304-1917

Vice President, Marty Brifman

brifman@volcano.net / 209-245-4200

Secretary, Judy Elliott

jgelliott@volcano.net / 209-295-4285

Treasurer, Colleen Hagyard

colleenh@rma-hoa.org / 916-354-3500

Business Manager, Bob Duzdevich

bob.vtc@volcano.net / 209-419-0744

Production Manager, Amber Adams

amber95665@gmail.com / 209-217-4502

Member-at-Large, Alicia Barber

alicia-barber@att.net—916-502-5255

Publicity Manager, Karen Rovane

onetheatrefan@yahoo.com / 209-418-5650

Technical Director, Jim Estes

jimbob2X@yahoo.com / 209-304-1535

Theatre Manager, Patti Fredericks

pattifredericks@gmail.com / 209-295-5537

Spotlight, volcanotheatre@volcano.net

STONE BY STONE, BRICK BY BRICK

Thanks to all of you who have donated money and time towards theatre improvements. However, maintaining and improving the Cobblestone and Amphitheatre properties is an on-going adventure. You can help by buying a brick. For each \$100 donation, a brick engraved with your name will be added to the walkway in the Amphitheatre!

Your tax-deductible donation will be greatly appreciated!

Name: _____

Address: _____

N A M E S T O B E E N G R A V E D :

Amount of Donation: \$ _____

Mail to VTC, P.O. Box 88, Volcano, CA 95689